



# CMA Testing and Certification Laboratories

廠商會檢定中心

## TEST REPORT

Report No : AU0030005(8)

Date: 30 May 2016

Application No : LU013305(1)

Applicant : YOSHIRITSU CO., LTD.  
1563 KOSHIBE, OYODO YOSHINO,  
NARA 638-0803 JAPAN

Sample Description : Eighty-nine (89) submitted samples stated to be used for :

Name of Parts :

- (A) LaQ Free Style 2000 RED NO.1
- (B) LaQ Free Style 2000 RED NO.2
- (C) LaQ Free Style 2000 RED NO.3
- (D) LaQ Free Style 2000 RED NO.4
- (E) LaQ Free Style 2000 RED NO.5
- (F) LaQ Free Style 2000 RED NO.6
- (G) LaQ Free Style 2000 RED NO.7
- (H) LaQ Free Style 2000 BLUE NO.1
- (I) LaQ Free Style 2000 BLUE NO.2
- (J) LaQ Free Style 2000 BLUE NO.3
- (K) LaQ Free Style 2000 BLUE NO.4
- (L) LaQ Free Style 2000 BLUE NO.5
- (M) LaQ Free Style 2000 BLUE NO.6
- (N) LaQ Free Style 2000 BLUE NO.7
- (O) LaQ Free Style 2000 YELLOW NO.1
- (P) LaQ Free Style 2000 YELLOW NO.2
- (Q) LaQ Free Style 2000 YELLOW NO.3
- (R) LaQ Free Style 2000 YELLOW NO.4
- (S) LaQ Free Style 2000 YELLOW NO.5
- (T) LaQ Free Style 2000 YELLOW NO.6
- (U) LaQ Free Style 2000 YELLOW NO.7
- (V) LaQ Free Style 2000 GREEN NO.1
- (W) LaQ Free Style 2000 GREEN NO.2
- (X) LaQ Free Style 2000 GREEN NO.3
- (Y) LaQ Free Style 2000 GREEN NO.4
- (Z) LaQ Free Style 2000 GREEN NO.5
- (AA) LaQ Free Style 2000 GREEN NO.6
- (AB) LaQ Free Style 2000 GREEN NO.7
- (AC) LaQ Free Style 2000 PINK NO.1
- (AD) LaQ Free Style 2000 PINK NO.2
- (AE) LaQ Free Style 2000 PINK NO.3
- (AF) LaQ Free Style 2000 PINK NO.4
- (AG) LaQ Free Style 2000 PINK NO.5

Sample Description : Name of Parts :

*For and on behalf of*  
CMA Industrial Development Foundation Limited

Authorized Signature :

Cheung Chok Ming  
Deputy Manager  
Toys and Material Division

Wan Leong Hang  
Deputy Manager  
Toys and Material Division

Page 1 of 43



# CMA Testing and Certification Laboratories

廠商會檢定中心

## TEST REPORT

Report No : AU0030005(8)

Date: 30 May 2016

Application No : LU013305(1)

(AH) LaQ Free Style 2000 PINK NO.6  
(AI) LaQ Free Style 2000 PINK NO.7  
(AJ) LaQ Free Style 2000 SKY BLUE NO.1  
(AK) LaQ Free Style 2000 SKY BLUE NO.2  
(AL) LaQ Free Style 2000 SKY BLUE NO.3  
(AM) LaQ Free Style 2000 SKY BLUE NO.4  
(AN) LaQ Free Style 2000 SKY BLUE NO.5  
(AO) LaQ Free Style 2000 SKY BLUE NO.6  
(AP) LaQ Free Style 2000 SKY BLUE NO.7  
(AQ) LaQ Free Style 2000 ORANGE NO.1  
(AR) LaQ Free Style 2000 ORANGE NO.2  
(AS) LaQ Free Style 2000 ORANGE NO.3  
(AT) LaQ Free Style 2000 ORANGE NO.4  
(AU) LaQ Free Style 2000 ORANGE NO.5  
(AV) LaQ Free Style 2000 ORANGE NO.6  
(AW) LaQ Free Style 2000 ORANGE NO.7  
(AX) LaQ Free Style 2000 LIME NO.1  
(AY) LaQ Free Style 2000 LIME NO.2  
(AZ) LaQ Free Style 2000 LIME NO.3  
(BA) LaQ Free Style 2000 LIME NO.4  
(BB) LaQ Free Style 2000 LIME NO.5  
(BC) LaQ Free Style 2000 LIME NO.6  
(BD) LaQ Free Style 2000 LIME NO.7  
(BE) LaQ Free Style 2000 BROWN NO.1  
(BF)\_LaQ Free Style 2000 BROWN NO.2  
(BG) LaQ Free Style 2000 BROWN NO.3  
(BH) LaQ Free Style 2000 BROWN NO.4  
(BI) LaQ Free Style 2000 BROWN NO.5  
(BJ) LaQ Free Style 2000 BROWN NO.6  
(BK) LaQ Free Style 2000 BROWN NO.7  
(BL) LaQ Free Style 2000 WHITE NO.1  
(BM) LaQ Free Style 2000 WHITE NO.2  
(BN) LaQ Free Style 2000 WHITE NO.3  
(BO) LaQ Free Style 2000 WHITE NO.4  
(BP) LaQ Free Style 2000 WHITE NO.5  
(BQ) LaQ Free Style 2000 WHITE NO.6  
(BR) LaQ Free Style 2000 WHITE NO.7  
(BS) LaQ Free Style 2000 GRAY NO.1  
(BT) LaQ Free Style 2000 GRAY NO.2

For and on behalf of  
CMA Industrial Development Foundation Limited

Authorized Signature :

Cheung Chok Ming  
Deputy Manager  
Toys and Material Division

Wan Leong Hang  
Deputy Manager  
Toys and Material Division

Page 2 of 43



# CMA Testing and Certification Laboratories

廠商會檢定中心

## TEST REPORT

Report No : AU0030005(8)

Date: 30 May 2016

Application No : LU013305(1)

Sample Description : Name of Parts :

(BU) LaQ Free Style 2000 GRAY NO.3  
(BV) LaQ Free Style 2000 GRAY NO.4  
(BW) LaQ Free Style 2000 GRAY NO.5  
(BX) LaQ Free Style 2000 GRAY NO.6  
(BY) LaQ Free Style 2000 GRAY NO.7  
(CZ) LaQ Free Style 2000 BLACK NO.1  
(CA) LaQ Free Style 2000 BLACK NO.2  
(CB) LaQ Free Style 2000 BLACK NO.3  
(CC) LaQ Free Style 2000 BLACK NO.4  
(CD) LaQ Free Style 2000 BLACK NO.5  
(CE) LaQ Free Style 2000 BLACK NO.6  
(CF) LaQ Free Style 2000 BLACK NO.7  
(CG) LaQ Free Style 1000 HAMACRON SHAFTS  
(CH) LaQ Free Style 50 HAMACRON WHEELS  
(CI) LaQ Free Style 2000 HAMACRON MINI SHAFTS  
(CJ) LaQ Free Style 1000 HAMACRON MINI WHEELS  
(CK) LaQ Free Style 10 HEADBAND PARTS

Promotion Name

- LaQ Event Parts 25000 (2D)
- LaQ Event Parts 25000 (3D)
- LaQ Free Style 400 ASSORTMENT
- LaQ Bonus Set

Country of Origin : Japan

Date Received : 19 Apr 2016.  
11 May 2016.  
19 May 2016.

Test Period : 21 Apr 2016 to 20 May 2016.

For and on behalf of  
CMA Industrial Development Foundation Limited

Authorized Signature :

Cheung Chok Ming  
Deputy Manager  
Toys and Material Division

Wan Leong Hang  
Deputy Manager  
Toys and Material Division

Page 3 of 43



# CMA Testing and Certification Laboratories

廠商會檢定中心

## TEST REPORT

Report No : AU0030005(8)

Date: 30 May 2016

Application No : LU013305(1)

Test Requested : I. Test in accordance with EN71 : Part 1 : 2014 - Physical and Mechanical Properties;  
II. Test in accordance with EN71 : Part 2 : 2011 + A1 : 2014- Flammability test;  
III. Test in accordance with EN71 : Part 3 : 2013 + A1 : 2014 - Migration of certain elements (Aluminium, Antimony, Arsenic, Barium, Boron, Cadmium, Chromium (III), Chromium (VI), Cobalt, Copper, Lead, Manganese, Mercury, Nickel, Selenium, Strontium, Tin, Organic Tin and Zinc).  
IV. Regulation (EC) No. 1907/2006 of the European Parliament and of the Council, Annex XVII, Entry 23 and its amendment Regulation (EU) No. 494/2011 and No. 835/2012.  
- Cadmium content (formerly Directive 91/338/EEC).  
V. Regulation (EC) No. 1907/2006 of the European Parliament and of the Council, Annex XVII  
- Phthalates contents (formerly Directive 2005/84/EC).

Test Method : I, II & III. As stated in above specifications. Heavy metal analysis was determined by Atomic Absorption Spectrophotometry and/or Inductively Coupled Plasma Spectrometry (ICP-OES) and/or Inductively Coupled Plasma Mass Spectrometry (ICP-MS) and/or Liquid Chromatograph-Inductively Coupled Plasma Mass Spectrometry (LC-ICP-MS).  
IV. Acid digestion followed by Atomic Absorption Spectrophotometry and/or Inductively Coupled Plasma Spectrometry (ICP-OES) analysis.  
V. Phthalate analysis was determined by Gas Chromatography.

Test Result : Refer to the results on page 6 to 13.

For and on behalf of  
CMA Industrial Development Foundation Limited

Authorized Signature :

Cheung Chok Ming  
Deputy Manager  
Toys and Material Division

Wan Leong Hang  
Deputy Manager  
Toys and Material Division

Page 4 of 43



# CMA Testing and Certification Laboratories

廠商會檢定中心

## TEST REPORT

Report No : AU0030005(8)

Date: 30 May 2016

Application No : LU013305(1)

Conclusion :	<u>Test Item</u>	<u>Result</u>
I.	EN71 : Part 1 : 2014	Passed
II.	EN71 : Part 2 : 2011 + A1 : 2014	Passed
III.	EN71 : Part 3 : 2013 + A1 : 2014	Passed
IV.	Cadmium content in accordance with Regulation (EC) No. 1907/2006 of the European Parliament and of the Council, Annex XVII, Entry 23 and its amendment Regulation (EU) No. 494/2011 and No. 835/2012.	Passed
V.	Phthalates contents in accordance with Regulation (EC) No. 1907/2006 of the European Parliament and of the Council, Annex XVII.	Passed

- Remark : (I) Sample No. 1 to 18 of this report were stated by the client that they were identical to sample No. 1 to 12, 17 to 22 respectively of Report No. AU0011849(1).
- The heavy metals test results of sample No. 1 to 18 of this report were transferred from sample No. 1 to 12, 17 to 22 respectively of Report No. AU0011849(1) issued on 18 Mar 2016.
- (II) Sample No. 20 to 24 of this report were stated by the client that they were identical to sample No. 81-84, 87 respectively of Report No. AU0011849(1).
- The cadmium test results of sample No. 20 to 24 of this report were transferred from sample No. 81-84, 87 respectively of Report No. AU0011849(1) issued on 18 Mar 2016.
- (III) Sample No. 26 to 30 of this report were stated by the client that they were identical to sample No. 91 to 94, 97 respectively of Report No. AU0011849(1).
- The phthalates test results of sample No. 26 to 30 of this report were transferred from sample No. 91 to 94, 97 respectively of Report No. AU0011849(1) issued on 18 Mar 2016.
- (IV) This report supersedes the test report no. AU0022470(4) issued on 27 May 2016.

For and on behalf of  
CMA Industrial Development Foundation Limited

Authorized Signature :

  
Cheung Chok Ming  
Deputy Manager  
Toys and Material Division

  
Wan Leong Hang  
Deputy Manager  
Toys and Material Division

Page 5 of 43



# CMA Testing and Certification Laboratories

廠商會檢定中心

## TEST REPORT

Report No : AU0030005(8)

Date: 30 May 2016

Application No : LU013305(1)

Test Result :

Labelled age group : For ages 5 years and up

Tested age group : For ages 3 years and up

I. EN71 : Part 1 : 2014 (for item "A" to "CG", "CI" and "CJ")

<u>Clause</u>	<u>Title/Description</u>	<u>Remark*</u>
4	General requirements	
4.1	Material cleanliness	C
4.7	Edges	C
4.8	Points and metallic wires	C
6	Packaging	C
7	Warnings, markings and instructions for use	
7.1	General	C
7.2	Toys not intended for children under 36 months	C

I. EN71 : Part 1 : 2014 (for item "CH" and "CK")

<u>Clause</u>	<u>Title/Description</u>	<u>Remark*</u>
4	General requirements	
4.1	Material cleanliness	C
4.7	Edges	C
4.8	Points and metallic wires	C
6	Packaging	C
7	Warnings, markings and instructions for use	
7.1	General	C



# CMA Testing and Certification Laboratories

廠商會檢定中心

## TEST REPORT

Report No : AU0030005(8)

Date: 30 May 2016

Application No : LU013305(1)

Test Result :

II. EN71 : Part 2 : 2011 + A1 : 2014

<u>Clause</u>	<u>Title/Description</u>	<u>Remark*</u>
4.1	General requirements	C

Note : No cellulose nitrate and material with same behaviour in fire was detected

\* Abbreviation : C = Complied



# CMA Testing and Certification Laboratories

廠商會檢定中心

## TEST REPORT

Report No : AU0030005(8)

Date: 30 May 2016

Application No : LU013305(1)

Test Result :

III. EN 71 : Part 3 : 2013 + A1 : 2014

Category III – Scraped-off toy material

Element	Migration limit (mg/kg)	Result (mg/kg)					
		Sample					
		1	2	3	4	5	6
Aluminium (Al)	70,000	<100	<100	<100	<100	<100	<100
Antimony (Sb)	560	<5	<5	<5	<5	<5	<5
Arsenic (As)	47	<5	<5	<5	<5	<5	<5
Barium (Ba)	18,750	<20	<20	<20	<20	<20	<20
Boron (B)	15,000	<100	<100	<100	<100	<100	<100
Cadmium (Cd)	17	<5	<5	<5	<5	<5	<5
Chromium (III)	460	<1	<1	<1	<1	<1	<1
Chromium (VI)	0.2	<0.15	<0.15	<0.15	<0.15	<0.15	<0.15
Cobalt (Co)	130	<5	<5	<5	<5	<5	<5
Copper (Cu)	7,700	<5	<5	<5	<5	<5	<5
Lead (Pb)	160	<5	<5	<5	<5	<5	<5
Manganese (Mn)	15,000	<100	<100	<100	<100	<100	<100
Mercury (Hg)	94	<5	<5	<5	<5	<5	<5
Nickel (Ni)	930	<5	<5	<5	<5	<5	<5
Selenium (Se)	460	<5	<5	<5	<5	<5	<5
Strontium (Sr)	56,000	<100	<100	<100	<100	<100	<100
Tin (Sn)	180,000	<2.5	<2.5	<2.5	<2.5	<2.5	<2.5
Organic tin <sup>#</sup>	12	<8	<8	<8	<8	<8	<8
Zinc (Zn)	46,000	<100	<100	<100	<100	<100	<100





# CMA Testing and Certification Laboratories

廠商會檢定中心

## TEST REPORT

Report No : AU0030005(8)

Date: 30 May 2016

Application No : LU013305(1)

Test Result :

III. EN 71 : Part 3 : 2013 + A1 : 2014

Category III – Scraped-off toy material

Element	Migration limit (mg/kg)	Result (mg/kg)					
		Sample					
		7	8	9	10	11	12
Aluminium (Al)	70,000	<100	<100	<100	<100	<100	<100
Antimony (Sb)	560	<5	<5	<5	<5	<5	<5
Arsenic (As)	47	<5	<5	<5	<5	<5	<5
Barium (Ba)	18,750	<20	<20	<20	<20	<20	<20
Boron (B)	15,000	<100	<100	<100	<100	<100	<100
Cadmium (Cd)	17	<5	<5	<5	<5	<5	<5
Chromium (III)	460	<1	<1	<1	<1	<1	<1
Chromium (VI)	0.2	<0.15	<0.15	<0.15	<0.15	<0.15	<0.15
Cobalt (Co)	130	<5	<5	<5	<5	<5	<5
Copper (Cu)	7,700	<5	<5	<5	<5	<5	<5
Lead (Pb)	160	<5	<5	<5	<5	<5	<5
Manganese (Mn)	15,000	<100	<100	<100	<100	<100	<100
Mercury (Hg)	94	<5	<5	<5	<5	<5	<5
Nickel (Ni)	930	<5	<5	<5	<5	<5	<5
Selenium (Se)	460	<5	<5	<5	<5	<5	<5
Strontium (Sr)	56,000	<100	<100	<100	<100	<100	<100
Tin (Sn)	180,000	<2.5	<2.5	<2.5	<2.5	<2.5	<2.5
Organic tin <sup>#</sup>	12	<8	<8	<8	<8	<8	<8
Zinc (Zn)	46,000	<100	<100	<100	<100	<100	<100



# CMA Testing and Certification Laboratories

廠商會檢定中心

## TEST REPORT

Report No : AU0030005(8)

Date: 30 May 2016

Application No : LU013305(1)

Test Result :

III. EN 71 : Part 3 : 2013 + A1 : 2014

Category III – Scraped-off toy material

Element	Migration limit (mg/kg)	Result (mg/kg)					
		Sample					
		13	14	15	16	17	18
Aluminium (Al)	70,000	<100	<100	<100	<100	<100	<100
Antimony (Sb)	560	<5	<5	<5	<5	<5	<5
Arsenic (As)	47	<5	<5	<5	<5	<5	<5
Barium (Ba)	18,750	<20	<20	<20	<20	<20	<20
Boron (B)	15,000	<100	<100	<100	<100	<100	<100
Cadmium (Cd)	17	<5	<5	<5	<5	<5	<5
Chromium (III)	460	<1	<1	<1	<1	<1	<1
Chromium (VI)	0.2	<0.15	<0.15	<0.15	<0.15	<0.15	<0.15
Cobalt (Co)	130	<5	<5	<5	<5	<5	<5
Copper (Cu)	7,700	<5	<5	<5	<5	<5	<5
Lead (Pb)	160	<5	<5	<5	<5	<5	<5
Manganese (Mn)	15,000	<100	<100	<100	<100	<100	<100
Mercury (Hg)	94	<5	<5	<5	<5	<5	<5
Nickel (Ni)	930	<5	<5	<5	<5	<5	<5
Selenium (Se)	460	<5	<5	<5	<5	<5	<5
Strontium (Sr)	56,000	<100	<100	<100	<100	<100	<100
Tin (Sn)	180,000	<2.5	<2.5	<2.5	<2.5	<2.5	<2.5
Organic tin <sup>#</sup>	12	<8	<8	<8	<8	<8	<8
Zinc (Zn)	46,000	<100	<100	<100	<100	<100	<100

- Note :
- All results are in mg/kg
  - < denotes less than
  - ≥ denotes greater than or equal to
  - For samples of migrated chromium content lower than migration limit of chromium (VI), no speciation test for chromium (III) and chromium (VI) were conducted. The results were derived from that of total chromium
  - For samples of migrated tin content calculated as tributyl tin lower than migration limit of organic tin, no organic tin test was conducted. Organic tin results were derived from that of total tin
  - <sup>#</sup>Organic tin compounds under investigation are limited to methyltin, butyltin, dibutyltin, tributyltin, tetrabutyltin, mono-octyltin, dioctyltin, dipropyltin, diphenyltin and triphenyltin. Other organic tin compounds may also be present in toys



# CMA Testing and Certification Laboratories

廠商會檢定中心

## TEST REPORT

Report No : AU0030005(8)

Date: 30 May 2016

Application No : LU013305(1)

Test Result :

III. EN 71 : Part 3 : 2013 + A1 : 2014

Category III – Scraped-off toy material

Sample	Description	Sample Weight
1	Red plastic of red parts	≥100 mg
2	Blue plastic of blue parts	≥100 mg
3	Yellow plastic of yellow parts	≥100 mg
4	Green plastic of green parts	≥100 mg
5	Pink plastic of pink parts	≥100 mg
6	Sky blue plastic of sky blue parts	≥100 mg
7	Orange plastic of orange parts	≥100 mg
8	Lime plastic of lime parts	≥100 mg
9	White plastic of white parts	≥100 mg
10	Black plastic of black parts	≥100 mg
11	Brown plastic of brown parts	≥100 mg
12	Grey plastic of grey parts	≥100 mg
13	Grayish blue plastic of wheels	≥100 mg
14	Bright black plastic of shaft	≥100 mg
15	Dull white plastic of wheel of mini wheel	≥100 mg
16	Black soft plastic of tires of mini wheel	≥100 mg
17	Bright black plastic of mini shaft	≥100 mg
18	Dull white plastic of headband	≥100 mg



# CMA Testing and Certification Laboratories

廠商會檢定中心

## TEST REPORT

Report No : AU0030005(8)

Date: 30 May 2016

Application No : LU013305(1)

Test Result :

IV. Regulation (EC) No. 1907/2006 of the European Parliament and of the Council, Annex XVII, Entry 23 and its amendment Regulation (EU) No. 494/2011 and No. 835/2012 - Cadmium content (formerly Directive 91/338/EEC).

### For plastic material

	<u>Test item</u>
	Total Cadmium
Maximum permissible level (mg/kg)	100
Sample	
#19	<5
#20	<5
#21	<5
#22	<5
#23	<5
#24	<5

Note :   
 • All results are in mg/kg   
 • < denotes less than   
 • # denotes composite sample

Sample	Description
#19	Grayish blue plastic of wheels + Bright black plastic of shaft + Dull white plastic of headband
#20	Red plastic of red parts + Blue plastic of blue parts + Yellow plastic of yellow parts
#21	Green plastic of green parts + Pink plastic of pink parts + Sky blue plastic of sky blue parts
#22	Orange plastic of orange parts + Lime plastic of lime parts + White plastic of white parts
#23	Black plastic of black parts + Brown plastic of brown parts + Grey plastic of grey parts
#24	Dull white plastic of wheel of mini wheel + Black soft plastic of tires of mini wheel + Bright black plastic of mini shaft



# CMA Testing and Certification Laboratories

廠商會檢定中心

## TEST REPORT

Report No : AU0030005(8)

Date: 30 May 2016

Application No : LU013305(1)

Test Result :

V. Regulation (EC) No. 1907/2006 of the European Parliament and of the Council, Annex XVII  
- Phthalates contents

Sample	Test Item					
	DEHP	DBP	BBP	DINP	DIDP	DNOP
#25	<0.01	<0.01	<0.01	<0.01	<0.01	<0.01
#26	<0.01	<0.01	<0.01	<0.01	<0.01	<0.01
#27	<0.01	<0.01	<0.01	<0.01	<0.01	<0.01
#28	<0.01	<0.01	<0.01	<0.01	<0.01	<0.01
#29	<0.01	<0.01	<0.01	<0.01	<0.01	<0.01
#30	<0.01	<0.01	<0.01	<0.01	<0.01	<0.01

Requirement : 1. Concentration of DEHP, DBP and BBP of plasticized materials in toys and childcare articles shall not exceed 0.1% by weight.  
2. Concentration of DINP, DIDP and DNOP of plasticized materials in toys and childcare articles which can be placed in the mouth by children shall not exceed 0.1% by weight.

Note :   

- All results are in % w/w
- % w/w denotes percentage by weight
- < denotes less than
- # denotes composite sample
- DEHP = Di (2-ethylhexyl) Phthalate; DBP = Dibutyl Phthalate; BBP = Butyl Benzyl Phthalate; DINP = Diisononyl Phthalate; DIDP = Diisodecyl Phthalate; DNOP = Di-n-octyl Phthalate

Sample	Description
#25	Grayish blue plastic of wheels + Bright black plastic of shaft + Dull white plastic of headband
#26	Red plastic of red parts + Blue plastic of blue parts + Yellow plastic of yellow parts
#27	Green plastic of green parts + Pink plastic of pink parts + Sky blue plastic of sky blue parts
#28	Orange plastic of orange parts + Lime plastic of lime parts + White plastic of white parts
#29	Black plastic of black parts + Brown plastic of brown parts + Grey plastic of grey parts
#30	Dull white plastic of wheel of mini wheel + Black soft plastic of tires of mini wheel + Bright black plastic of mini shaft



# CMA Testing and Certification Laboratories

廠商會檢定中心

## TEST REPORT

Report No : AU0030005(8)

Date: 30 May 2016

Application No : LU013305(1)

### Appendix



**LaQ Free Style 2000 RED NO.1**  
(A)



**LaQ Free Style 2000 RED NO.2**  
(B)



**LaQ Free Style 2000 RED NO.3**  
(C)



# CMA Testing and Certification Laboratories

廠商會檢定中心

## TEST REPORT

Report No : AU0030005(8)

Date: 30 May 2016

Application No : LU013305(1)

### Appendix



**LaQ Free Style 2000 RED NO.4  
(D)**



**LaQ Free Style 2000 RED NO.5  
(E)**



**LaQ Free Style 2000 RED NO.6  
(F)**



# CMA Testing and Certification Laboratories

廠商會檢定中心

## TEST REPORT

Report No : AU0030005(8)

Date: 30 May 2016

Application No : LU013305(1)

### Appendix



**LaQ Free Style 2000 RED NO.7**  
(G)



**LaQ Free Style 2000 BLUE NO.1**  
(H)

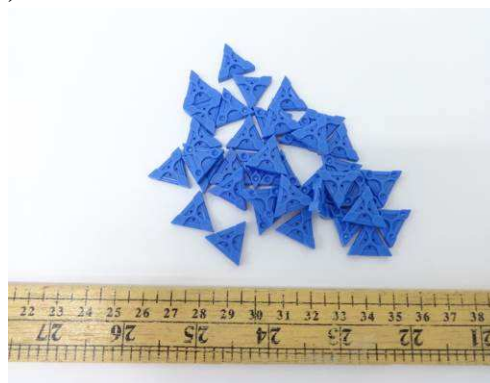

**LaQ Free Style 2000 BLUE NO.2**  
(I)





# CMA Testing and Certification Laboratories

廠商會檢定中心

## TEST REPORT

Report No : AU0030005(8)

Date: 30 May 2016

Application No : LU013305(1)

### Appendix



**LaQ Free Style 2000 BLUE NO.3  
(J)**



**LaQ Free Style 2000 BLUE NO.4  
(K)**



**LaQ Free Style 2000 BLUE NO.5  
(L)**



# CMA Testing and Certification Laboratories

廠商會檢定中心

## TEST REPORT

Report No : AU0030005(8)

Date: 30 May 2016

Application No : LU013305(1)

### Appendix



**LaQ Free Style 2000 BLUE NO.6  
(M)**



**LaQ Free Style 2000 BLUE NO.7  
(N)**



**LaQ Free Style 2000 YELLOW NO.1  
(O)**



# CMA Testing and Certification Laboratories

廠商會檢定中心

## TEST REPORT

Report No : AU0030005(8)

Date: 30 May 2016

Application No : LU013305(1)

### Appendix



**LaQ Free Style 2000 YELLOW NO.2**  
(P)



**LaQ Free Style 2000 YELLOW NO.3**  
(Q)



**LaQ Free Style 2000 YELLOW NO.4**  
(R)



# CMA Testing and Certification Laboratories

廠商會檢定中心

## TEST REPORT

Report No : AU0030005(8)

Date: 30 May 2016

Application No : LU013305(1)

### Appendix



**LaQ Free Style 2000 YELLOW NO.5**  
(S)



**LaQ Free Style 2000 YELLOW NO.6**  
(T)



**LaQ Free Style 2000 YELLOW NO.7**  
(U)





# CMA Testing and Certification Laboratories

廠商會檢定中心

## TEST REPORT

Report No : AU0030005(8)

Date: 30 May 2016

Application No : LU013305(1)

### Appendix



**LaQ Free Style 2000 GREEN NO.1 (V)**



**LaQ Free Style 2000 GREEN NO.2 (W)**



**LaQ Free Style 2000 GREEN NO.3 (X)**



# CMA Testing and Certification Laboratories

廠商會檢定中心

## TEST REPORT

Report No : AU0030005(8)

Date: 30 May 2016

Application No : LU013305(1)

### Appendix



**LaQ Free Style 2000 GREEN NO.4  
(Y)**



**LaQ Free Style 2000 GREEN NO.5  
(Z)**



**LaQ Free Style 2000 GREEN NO.6  
(AA)**





# CMA Testing and Certification Laboratories

廠商會檢定中心

## TEST REPORT

Report No : AU0030005(8)

Date: 30 May 2016

Application No : LU013305(1)

### Appendix



**LaQ Free Style 2000 GREEN NO.7  
(AB)**



**LaQ Free Style 2000 PINK NO.1  
(AC)**



**LaQ Free Style 2000 PINK NO.2  
(AD)**



# CMA Testing and Certification Laboratories

廠商會檢定中心

## TEST REPORT

Report No : AU0030005(8)

Date: 30 May 2016

Application No : LU013305(1)

### Appendix



**LaQ Free Style 2000 PINK NO.3  
(AE)**



**LaQ Free Style 2000 PINK NO.4  
(AF)**



**LaQ Free Style 2000 PINK NO.5  
(AG)**





# CMA Testing and Certification Laboratories

廠商會檢定中心

## TEST REPORT

Report No : AU0030005(8)

Date: 30 May 2016

Application No : LU013305(1)

### Appendix



**LaQ Free Style 2000 PINK NO.6  
(AH)**



**LaQ Free Style 2000 PINK NO.7  
(AI)**



**LaQ Free Style 2000 SKY BLUE NO.1  
(AJ)**



# CMA Testing and Certification Laboratories

廠商會檢定中心

## TEST REPORT

Report No : AU0030005(8)

Date: 30 May 2016

Application No : LU013305(1)

### Appendix



**LaQ Free Style 2000 SKY BLUE NO.2 (AK)**



**LaQ Free Style 2000 SKY BLUE NO.3 (AL)**



**LaQ Free Style 2000 SKY BLUE NO.4 (AM)**





# CMA Testing and Certification Laboratories

廠商會檢定中心

## TEST REPORT

Report No : AU0030005(8)

Date: 30 May 2016

Application No : LU013305(1)

### Appendix



**LaQ Free Style 2000 SKY BLUE NO.5  
(AN)**



**LaQ Free Style 2000 SKY BLUE NO.6  
(AO)**



**LaQ Free Style 2000 SKY BLUE NO.7  
(AP)**





# CMA Testing and Certification Laboratories

廠商會檢定中心

## TEST REPORT

Report No : AU0030005(8)

Date: 30 May 2016

Application No : LU013305(1)

### Appendix



**LaQ Free Style 2000 ORANGE NO.1 (AQ)**



**LaQ Free Style 2000 ORANGE NO.2 (AR)**



**LaQ Free Style 2000 ORANGE NO.3 (AS)**



# CMA Testing and Certification Laboratories

廠商會檢定中心

## TEST REPORT

Report No : AU0030005(8)

Date: 30 May 2016

Application No : LU013305(1)

### Appendix



**LaQ Free Style 2000 ORANGE NO.4  
(AT)**



**LaQ Free Style 2000 ORANGE NO.5  
(AU)**



**LaQ Free Style 2000 ORANGE NO.6  
(AV)**



# CMA Testing and Certification Laboratories

廠商會檢定中心

## TEST REPORT

Report No : AU0030005(8)

Date: 30 May 2016

Application No : LU013305(1)

### Appendix



**LaQ Free Style 2000 ORANGE NO.7 (AW)**



**LaQ Free Style 2000 LIME NO.1 (AX)**



**LaQ Free Style 2000 LIME NO.2 (AY)**



# CMA Testing and Certification Laboratories

廠商會檢定中心

## TEST REPORT

Report No : AU0030005(8)

Date: 30 May 2016

Application No : LU013305(1)

### Appendix



**LaQ Free Style 2000 LIME NO.3  
(AZ)**



**LaQ Free Style 2000 LIME NO.4  
(BA)**



**LaQ Free Style 2000 LIME NO.5  
(BB)**



# CMA Testing and Certification Laboratories

廠商會檢定中心

## TEST REPORT

Report No : AU0030005(8)

Date: 30 May 2016

Application No : LU013305(1)

### Appendix



**LaQ Free Style 2000 LIME NO.6  
(BC)**



**LaQ Free Style 2000 LIME NO.7  
(BD)**



**LaQ Free Style 2000 BROWN NO.1  
(BE)**





# CMA Testing and Certification Laboratories

廠商會檢定中心

## TEST REPORT

Report No : AU0030005(8)

Date: 30 May 2016

Application No : LU013305(1)

### Appendix



**LaQ Free Style 2000 BROWN NO.2 (BF)**



**LaQ Free Style 2000 BROWN NO.3 (BG)**



**LaQ Free Style 2000 BROWN NO.4 (BH)**



# CMA Testing and Certification Laboratories

廠商會檢定中心

## TEST REPORT

Report No : AU0030005(8)

Date: 30 May 2016

Application No : LU013305(1)

### Appendix



**LaQ Free Style 2000 BROWN NO.5 (BI)**



**LaQ Free Style 2000 BROWN NO.6 (BJ)**



**LaQ Free Style 2000 BROWN NO.7 (BK)**



# CMA Testing and Certification Laboratories

廠商會檢定中心

## TEST REPORT

Report No : AU0030005(8)

Date: 30 May 2016

Application No : LU013305(1)

### Appendix



**LaQ Free Style 2000 WHITE NO.1  
(BL)**



**LaQ Free Style 2000 WHITE NO.2  
(BM)**



**LaQ Free Style 2000 WHITE NO.3  
(BN)**





# CMA Testing and Certification Laboratories

廠商會檢定中心

## TEST REPORT

Report No : AU0030005(8)

Date: 30 May 2016

Application No : LU013305(1)

### Appendix



**LaQ Free Style 2000 WHITE NO.4  
(BO)**



**LaQ Free Style 2000 WHITE NO.5  
(BP)**



**LaQ Free Style 2000 WHITE NO.6  
(BQ)**





# CMA Testing and Certification Laboratories

廠商會檢定中心

## TEST REPORT

Report No : AU0030005(8)

Date: 30 May 2016

Application No : LU013305(1)

### Appendix



**LaQ Free Style 2000 WHITE NO.7  
(BR)**



**LaQ Free Style 2000 GRAY NO.1  
(BS)**



**LaQ Free Style 2000 GRAY NO.2  
(BT)**





# CMA Testing and Certification Laboratories

廠商會檢定中心

## TEST REPORT

Report No : AU0030005(8)

Date: 30 May 2016

Application No : LU013305(1)

### Appendix



**LaQ Free Style 2000 GRAY NO.3  
(BU)**



**LaQ Free Style 2000 GRAY NO.4  
(BV)**



**LaQ Free Style 2000 GRAY NO.5  
(BW)**





# CMA Testing and Certification Laboratories

廠商會檢定中心

## TEST REPORT

Report No : AU0030005(8)

Date: 30 May 2016

Application No : LU013305(1)

### Appendix



**LaQ Free Style 2000 GRAY NO.6  
(BX)**



**LaQ Free Style 2000 GRAY NO.7  
(BY)**



**LaQ Free Style 2000 BLACK NO.1  
(BZ)**



# CMA Testing and Certification Laboratories

廠商會檢定中心

## TEST REPORT

Report No : AU0030005(8)

Date: 30 May 2016

Application No : LU013305(1)

### Appendix



**LaQ Free Style 2000 BLACK NO.2  
(CA)**

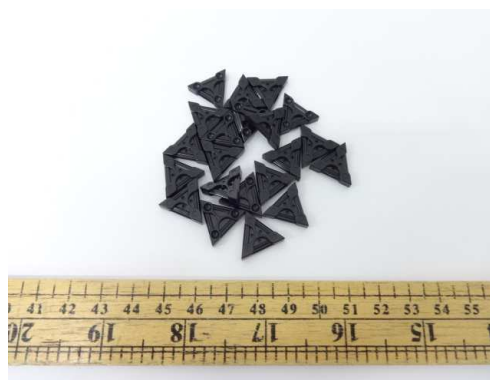

**LaQ Free Style 2000 BLACK NO.3  
(CB)**



**LaQ Free Style 2000 BLACK NO.4  
(CC)**







# CMA Testing and Certification Laboratories

廠商會檢定中心

## TEST REPORT

Report No : AU0030005(8)

Date: 30 May 2016

Application No : LU013305(1)

### Appendix



**LaQ Free Style 2000 BLACK NO.5  
(CD)**



**LaQ Free Style 2000 BLACK NO.6  
(CE)**



**LaQ Free Style 2000 BLACK NO.7  
(CF)**





# CMA Testing and Certification Laboratories

廠商會檢定中心

## TEST REPORT

Report No : AU0030005(8)

Date: 30 May 2016

Application No : LU013305(1)

### Appendix



**LaQ Free Style 1000 HAMACRON SHAFTS (CG)**



**LaQ Free Style 50 HAMACRON WHEELS (CH)**



**LaQ Free Style 2000 HAMACRON MINI SHAFTS (CI)**



# CMA Testing and Certification Laboratories

廠商會檢定中心

## TEST REPORT

Report No : AU0030005(8)

Date: 30 May 2016

Application No : LU013305(1)

### Appendix



**LaQ Free Style 1000 HAMACRON MINI WHEELS (CJ)**



**LaQ Free Style 10 HEADBAND PARTS (CK)**

\*\*\*\*\* End of Report \*\*\*\*\*